The Peninsula Herald

VOLUME XXIII — PORT ANGELES, WASHINGTON THURS., SEPTEMBER 18, 1969 — UMBER 36

Port Angeles Public Library
2nd & Lincoln
Port Angeles, Wa. 98362
6-71

PUBLIC LIBRARY PORT ANGELES, WASH.

Off Eddie's Hook

by Fownden Flore

Earlene V. Harrison reminded members of the Chamber of Commerce at a Monday meeting that our backdoor appearance resembles the old time rear view of the Monday morning washerwoman. The words are ours, not hers. She is a lady with some very good ideas.

Her picture of what is cannot be denied. But its just about like telling a tramp he needs a Cadillac. He already knows it, but his shoes are full of holes.

Actually the improvement in the appearance of Port Angeles over the last score of years is very little short of phenomenal. We are a town dependent on one industry or rather various facets of the kind of production that is based on our forests.

And it is our mills that have made our present improvement possible.

It is not the retail services or the trades that have made our city great. These are like camp followers following the army. They do no fighting and often can't. For the way of the merchant and dealer in services is hard. If the mills aren't doing well nobody is.

Until recently there was little stability even in the economy of the mills. The new look at the forest products economy finds many different things besides two by scantlings contributing to the welfare of Port Angeles and indeed a large part of Western Washington.

What we are trying to say, Earlene, is that we have come a long way since 1950. New schools and churches. New public service buildings. More paved streets and good clean, cool water.

Now let's get back to the backside of the city. Here is where the evidence of the threadbare existence of the retail and service trades are exposed.

We must face it, Earlene, the retail structure of Port Angeles is saturated and highly over rated. Considering these points, we must again become amazed at how much our merchants do with what is left of our business after we have made a pilgrimage to the schlock markets up the Sound.

Consequently when they fix up a make-do establishment to entice us into the web, they have little left for the back because it is as we have said, mostly front. And, considering they are getting mostly crumbs from us, we can't expect them to look to sharp in the rear. Yeah, it is a crumby remark.

But, let us all be of good cheer and above all let's not sell Earlene short for the more we get together the happier we will be. What Earlene and all of the rest of us want is a city that is on the "must" list of places to visit when in Washington state. That day draws nearer.

GOLDENAGER VP GETS BREAK WHEN PRESIDENT'S HOUSE IS MOVED OUT

Pete Johnson, vice-president of the Goldenager Club presided at the September 11 meeting for Mark Cole, whose house was being moved.

Nellie Hedge helped Ada Rooney in the kitchen, George Sather took Roy Rapley's place in the games.

Hazel Gamache returned just in time to lead the singing to Floss Forbes' accompaniment at the piano.

Mamie King gave out identification badges as usual and greeted members in hostess Pearl Baugh's absence.

Ellen Olson joined the club and Mida Weiland returned after recovery from a broken knee. One hundred and eight were present.

Mr. and Mrs. Oscar Luttrell have a wedding anniversary this week.

Ruth Wallgren was reported ill, Gertrude Gothier poorly, Dave Burrows being moved to a rest home at Seattle, John Winters in the hospital, and Hildegarde Heath to have eye surgery.

The Goldenagers meet on Thursdays from 10 a.m. to 4 p.m. at the YMCA, 3rd and Francis. Visitors are welcome.

Women Needed for Certain Key Positions In the U. S. Air Force

Though today's aerospace force is becoming more and more technical, there is a continuing need for well qualified young women to fill key positions in the Air Force.

According to Sergeant Kenneth R. Lester, local Air Force recruiter, assignments for Women in the Air Force are available in approximately 32 of the 42 Air Force career fields. Sergeant Lester explained that, for the career minded young woman, Air Force career opportunities have never been better than they are today.

Thee WAF of today works along side her male counterparts in such jobs as weather, machine accounting, control tower operation, photography, and many other clerical and semi-technical fields. She enjoys the same pay, priviliges and promotion opportunities as airmen of equal rank and has free medical and dental care.

An enlistment in the WAF is for a four year period and the initial or basic training is conducted at Lackland Air Force Base,, Texas. Following basic training a WAF may go directly to a duty assignment where she will receive on-the-job training in her career field, or she may go to one of the many technical schools to receive further formal training.

To qualify for the WAF, an applicant must be a high school graduate; be between 18 and 27 years of age; a U. S. citizen or have written evidence of legal declaration of intention of becoming a citizen, and be of high moral character. Additionally, she must meet the established mental and physical requirements.

More detailed information concerning the WAF and enlistment requirements may be obtained through the local Air Force recruiting office at 517 6th Street, Bremerton, Washington 98310.

FORMER CITIZENS OF PORT ANGELES ENJOY VISIT TO FORMER HOME

Former residents of this city, Mr. and Mrs. A. L. Lamoureux and daughter, Mrs. Ralph (Esther) Gallacci of Scottsdale, Arizona enjoyed a two week visit with friends and relatives here in July.

Mrs Gallacci who was the house guest of her relatives, Mr. and Mrs. J. H. Danser, during her stay here, is employed at the Computer Center of the First National Bank of Arizona in Scottsdale.

Her husband, Ralph, also a former resident was unable to make the trip at this time because of work commitments He is employed as an industrial engineer with Aero-Space Division of one of the six Motorola Plants in Scottsdale and Phoenix.

Besides enjoying renewing old acquaintenances, the visitors spent one day visiting relatives in Victoria as well as others living in Seattle, Everett and Longview.

Among those that entertained the Lamoureux's and their daughter were Mr. and Mrs. Nick Larken, Val Vrchota, Harry Eyre Paul Gosselin, Myron Carlson, Gordon Bunnell, Ernest Candell, Walter Brazel, Paul Lamoureux, Sr., Horace Danser and Daisy White. Mrs. Gallacci was also honored at several luncheons by former school mates and friends.

MRS. MAMIE CLARK BACK AT LAKE CRESCENT FOLLOWING VISIT SOUTH

Mrs. Mamie Clark, who makes her home at Lake Crescent near her daughter and son-in-law, the Larry Winters, recently returned from a trip to Crescent City to visit her granddaughter and family, the Wes. Hedricks. Gone for two weeks, she was taken on a visit to the Redwoods, Sequoia National Park, and various other places of interest. She particularly enjoyed an evening spent with a 94 year old woman exchanging teaching experiences.

If You Are A Woman A State Resident You Have it Made

Would you like to take two days away from home to go to college—again, or for the first time?

You can and the only entrance requirement is that you are a woman and a resident of Washington. According to reports received from WSU by Area Extension Agent Mrs. Marie Burnes, college days are held in conjunction with the State Extension Homemaker's Council meeting.

Those requirements met, you are free to dip into social issues, the cultural arts, the child, and the family during the first University Days for Women at Washington State University, Pullman, October 8 and 9.

The classes on these subjects to be taught by WSU faculty, will include a discussion on the divorce problem, the problem of pollution on our enviroment, guidance techniques for young children, better nutrition for low-income families, pre-retirement planning, housing for families, and a college of modern music.

A discussion called "Broad Social Issues of Our Times" will be paneled by Dr. Ivan Nye, Professor of Sociology; Dr. Leonard Kirschner, Professor of Zoophysiology; and Dr. Bruce A. Chadwick, Assistant Professor of Sociology.

Dr. Jane Werden, Dean of the College of Home Economics, will address women on "The Need for Family Living Program for Disadvantaged Families."

George A. Laisner, Professor of Fine Arts, will speak about Graphics Arts in the Home at the October 9th banquet.

The University Theater production of "Under the Gaslight", a 19th century melodrama, will be performed the previous night.

In addition, women will have the opportunity to tour the Foods Research Center, the Child Development Center, the Interior Design building, and the Fine Arts building.

The two-day program, sponsored by WSU's Cooperative Extension Service, is designed to cover areas of personal and social concern for women in today's world, said Dr. Cleo Hall, State Leader of Human Resources.

Specific purposes of the new program are to provide women with an intellectually stimulating experience they can have only on a college campus to stimulate key women leaders to exert their influence for good in their home communities and to acquaint mothers of present and potential WSU students with the University, she said.

Registration forms for University Days for Women may be obtained from the Clallam County Extension office. Room 2 in the Post Office basement, Port Angeles, Washington.

The forms must be mailed to the Cooperative Extension Service Conference Coordinator at WSU by September 30, said Miss Hall.

LOSING BATTLE MOUNTS IN STRUGGLE AGAINST CRIME IN UNITED STATES

According to FBI Director J. Edgar Hoover, there were almost 4.5 million serious crimes committed in the United States in 1968, a 17 percent increase over 1967. The number of violent crimes exceeded 588,000, a 19 percent rise over the previous year. Crimes against property totaled more than 3,877,000 offenses, up 17 percent over 1967.

Since 1960 the serious crime rate, or the risk of becoming a victim of crime, has nearly doubled. From 1960 to 1968 the volume of crime has risen 122 percent and our United States population 11 percent. Thus, crime continues to outstrip population growth 11 to 1.

WASHINGTON REPORT

From Your Congressman

Lloyd Meeds

HIGH INTEREST RATES AND INFLATION—THE REAL BITE

It is virtually impossible today for a family earning less than $10,000 a year to obtain a loan to buy a house in the $15,000 to $20,000 range. It is estimated that by the end of the year there will be a 40 percent drop in homebuilding and construction compared to 1968 levels. Many workers are being laid off, and the hardship will spread in the coming months.

The Treasury Department recently had to float new loans to pay the interest on our national debt. It was forced to offer interest rates that will in fact increase the debt rather than diminish it. What is the cause of all these events? They are all results of the highest interest rates this country has ever known.

The prime interest rate offered by the country's major banks to their largest and most stable customers recently was raised to 8½ percent, a record level. This was the fifth rate increase since the election of President Nixon last November. For those who are not so-called "preferred" customers, the interest rates are higher—this includes most small businesses and private individuals. These high interest rates, monetary experts tell us, are designed to fight inflation. Yet in their present form, they do just the opposite—they feed inflation.

Let's take a case for illustration.

Suppose an Everett family wishes to buy a house that cost $20,000 new. A mortgage spread over 25 years at 6½ percent interest per year—a possible figure for pre-inflation days—would cost a little less than $40,000 all told. It would take $1,600 a year out of the family income. Today, however, that same house probably would be mortgaged at 10 percent and would require a total expenditure of $54,500 or $2180 per year. And this is ignoring the fact that the interest the builder must pay is pushing the original price of the house—the $20,000—up by nearly 1 percent per month, doubling the squeeze on the customer. The greatest crunch from high interest rates falls on small businesses, and the housing industry.

Other groups—particularly the large corporations—are hardly affected at all.

Home builders and buyers are heavily dependent on short-term loans. The tightening of the loan market makes them the most vulnerable of all. This is particularly detrimental to the economy of our own Pacific Northwest. When housing is hurt, the demand for lumber is down, and the forest products industry is left to go begging. There are mills in Washington and Oregon which two years ago were working 2 shifts a day, 6 days a week. Some are now lucky to have enough business for one-shift, 5-day week. Our workers are being forced onto the unemployment rolls. High interest rates are pimarily responsible for causing the job squeeze.

All this comes at a time when our housing needs are greater than ever before. Secretary of Housing and Urban Development, George Romney estimates that we will need 26 million new housing units in the next 10 years, yet our current yearly production rate will achieve only 30 percent of that. For the northwest, this means that thousands of our citizens will be living in substandard housing.

We must use at least two other tools, our tax system and government expenditures. Then, we must increase the supply of money. And, if the banks refuse to voluntarily roll back the interest rates, the government will have to require them to do it.

Canadian Members of Eastern Star Guests Of Esther Chapter 19

Mrs. Orville Brandland, Worthy Matron and William Heckman, Worthy Patron and members of Esther Chapter 19 greeted members from Queen City Chapter 5 and Esquimalt Chapter 87 of Victoria, B. C. at the ferry Monday of last week.

After a tour of the town they were honored at tea in the home of the worthy matron of Esther Chapter, after which they visited some of the scenic spots nearby, many going to Hurricane Ridge.

Preceding the meeting at the Masonic Temple in the evening, a pot luck dinner arranged by Mrs. O. E. Sawalish and Mrs. Ed Nyitray and their committee was served for guests and members.

The dining room was beautifully decorated by Mrs. Knute Dorum with yellow table cloths on which were bouquets of yellow roses and ivy.

Worthy Matron, Mrs. Orville Brandland introduced Grand Representatives Mrs. Isabelle Speed, Mrs. Ethel Whitworth and Mrs. Margaret Davy of the Grand Chapter of British Columbia and Mrs. Kirby Sooy of Port Townsend and Mrs. Marjorie Hendricks, District Deputy Instructor, also of Port Townsend.

Visiting matrons and patrons were Mrs. Adella MacKay of Queen City Chapter 5, Mrs. Marion Boardman of Esquimalt Chapter 41, Victoria and Mrs. Marguerite Savage of Port Townsend, Mrs. Shirley Meisner, Forks, Frank Goodsell of Queen City Chapter and Andy LaMar of Sequim.

The altar was draped in memory of Past Grand Matron Rose L. Mundt and the initiatory work was exemplified by Worthy Matron Adella MacKay of Queen City Chapter and her officers. The choir sang "Around the World" honoring our Canadian visitors.

Announcements of coming events were rummage sale to be held on September 26. Members may call Mrs. Ed Ketchum to have rummage picked up or they may bring it to the Masonic Temple.

It was announced that the Rainbow Girls will entertain the Grand Worthy Advisor, Debbie Marney of Waterville Assembly 48, Waterville, Washington September 25 and will hold an open installation of officers on the 27th of September.

Serving refreshments after the meeting were Mr. and Mrs. Jack Hoover, Mrs. W. C. Adams, Mr. and Mrs. Deane Bingaman and Mrs. Chester Capps.

Mrs. R. S. Gilmore and Margaret Caldwell were the lucky winners of the matron's prizes.

NATIONAL COMMITTEEMAN ATTENDS AMERICAN LEGION NATIONAL CONVENTION

Attorney William Conniff, who is a national committeeman in the American Legion is home after attending the organization's national convention at Altanta, Ga.

The Legion is supporting the anti-ballistic missile posture as the best procedure for the nation to take in stabilizing international defense.

While he was gone Mr. Conniff visited his son in Orlando, Florida. He described Atlanta as a fascinating city and said the whole South is enjoying the benefits of a dynamic society with signs of growth on every hand.

COMPLETES COURSE

Private Donald R. Frey, 22, son of Mr. and Mrs. Robert M. Frey of this city completed a four-week chaplain enlisted assistant technician course at the Army Chaplain School, Ft. Hamilton, N. Y.

His wife, Bonnie, lives in Juneau, Alaska.

During the course, he was taught skills needed to assist the Army chaplain in his mission to serve the moral and spiritual needs of the individual soldier.

Fairview-Agnew News

by Mary Petroff

Louis Weinzirl Passes Away

Louis Weinzirl of Agnew passed away Tuesday Sept. 2. He died of a heart attack while working at his home.

Mr. Weinzirl was born in Albuquerque, N. M. in 1907. He moved with his family to Seattle the same year. He attended Roosevelt High School and graduated from the University of Washington in 1930. He later acquired land in Bellevue where he operated his Blueberry Lake Farm.

After selling his farm, he retired at Agnew in 1968. He was board chairman of the Pacific Northwest Blueberry Association and also board chairman of Grange Supply, Inc. Issaquah.

His father was the late John Weinzirl, founder of Washington department of bacteriology.

Surviving are his wife Elizabeth, a sister Mrs. Charles H. Paul, Seattle. A brother Dr. Adolph Weinzirl died in 1967.

The family sugegsts remembrances be to a favorite charity.

Salmon Derby Winners

Trent Blore, of Agnew won third prize of a bicycle with a 15 lb. 8 oz salmon which he caught during the annual American Legion Salmon Derby held Sept. 7.

Kevin Washburn, aso of Agnew won a $5 merchandise certificate.

The Helpful Neighbors Club of Agnew donated a bicycle to the derby.

Club Meets

The Helpful Neighbors Club met last Monday for their first meeting of the fall with 33 in attendance. President Robert Cronauer presided over the meeting.

A Halloween party for the children was planned for October 31 with Mrs. Jess Waddell as chairman. An adult Halloween party was planned for Nov. 1 for club members and guests. Mrs. Fritz Sutter is chairman with Mr. and Mrs. Bob Gates, Mr. and Mrs. George Barnes and Bob Cronauer as her committee.

Mrs. Gene Brown's name was drawn for the door prize, but since she wasn't in attendance, couldn't collect.

The club plans on having a flea market in the near future.

Football Games

The Little League Football teams of Sequim, the Lions and Eagles played a jamboree against the Forks teams of the Giants and the Packards last Saturday evening at Sequim.

The Lions held their opponents at 0 to 0 and the Eagles lost their game with a score of of 16-6.

Playing from Agnew on the Schilke, Richard Petroff, Richard Welch, Scott Vance and Mark Percival, Brett Williams and Mark Lions team are Butch Cason, Tim Huston. Greg Givens is water boy and cheer team of Candace Huston, Susie Welch and Brenda and Tammy Givens is practicing for the next game.

New Residents

New residents on Township Road are Mr. and Mrs. Stanley Davis and children; Mark who is in kindergarten and Becky and Brenda who are pre-schoolers. Mr. Davis is a mechanical engineer at Crown Zellerbach. They traded their home on Craig Avenue for the Amil Monpas family home at Fairview.

Blue Mountain Homemakers

Mrs. Terry Hugo was hostess and Mrs. Tom Rogers was cohostess to the Blue Mountain Club last Wednesday when 13 members and guest Mrs. Ed Flick met.

President Mrs. Gay Ludke presided over the meeting. Mrs. Ludke and Mrs. Elsie Adolphsen brought "Food For Thought."

Mrs. Tom Rogers and Mrs. Terry Hugo became active members. Mrs. Ludke gave a report on Advisory Council meeting and Victoria Day report.

Mrs. Obert Schilke gave the lesson on "It's On the Label" and "Thiamin The Moral Vitamin."

Plans were made for the fall meeting to be held Oct. 15 at the Agnew Community Hall with Blue Mountain Club as hostess.

The rooster plaque used in their fair booth will be used for a money making project at the Rural Arts Craft Fair. The club plans on making table decorations for the fall meeting and then demonstrating how they are made and sell these at the craft fair.

The work day on the quilt will be with Mrs. Pete Adolphsen. Mrs. Dan Lauridsen won the prize brought by Mrs. Mike Ewing.

Make Plans for Booster Night

Mrs. Harold Winters has begun meetings with 13 Cub Scouts in den 3, pack 458.

They are busy making plans for their participation in the Fairview Grange Booster night to be held Oct. 19.

Tacoma Visitors

Visiting for five days the week before last at the home of Mr. and Mrs. Harold Winters were their foster daughter and family, Mr. and Mrs. Richard Christensen and children of Tacoma.

Smokey The Bear and Miss Keep Washington Green are carrying the fire prevention message to Olympic Peninsula campgrounds this summer. Here Smokey reads to Thomas and Janice Lew, Peter Whitley, and Melody Gepner, all of Seattle.

You Won't Know the Old Team When It Romps Out Saturday

Pullman, Wash. — There'll be plenty of new faces here August 20 when the Washington State Cougars open their 1969 football season with the annual picture day session.

Coach Jim Sweeney will have 12 new players on his roster when the Cougars open fall practice. Right now they are almost equally divided between offense and defense but, since the WSU coaches haven't worked with most of the dozen, there may be some changes.

Heading the list of newcomers, of course, is big John Van Reenen, the 6-8, 265-pound track star from South Africa who will try out at defensive end. Van Reenen has never played football—just rugby—and the Cougar coaches haven't even seen him play that. But they like his credentials, and the big guy could wind up over on the offense. He has good speed and is a fair receiver. Sweeney might like to see him at fullback or tight end.

Also new to the defense this fall are transfers Pete Lazzarini, Diablo Valley (Cal.) JC, and Dennis Forston, Olympic JC, and Ernie Thomas, Austin, Texas, a letterman on the 1967 squad here. All are defensive ends. Marc Eldridge, San Marcos, Calif.; Dan McMackin, Spokane, and Lionel Thomas, Warren Ohio, are side backs all in from junior college. McMackin, former John Rogers High School sprinter, played at Spokane CC last year and Thomas, who could also play split end, was at Wenatchee Walley College Eldridge is in from Palomar (Cal.) College.

Eric Dahl, the six-foot, 195-pound sprinter from Spokane CC, is ticketed for duty either as a safety man or at flanker. He's a real blue chip prospect who really has the Cougar coaching staff drooling.

New offensive performers include transfers Charlie Harris, Bakersfield (Cal.) JC at fullback, and Jim Hampton, Everett JC, center. Dick Olsen, fine sophomore hurdler from Spokane, will give college football a try this fall and he's scheduled to get a shot at the flanker spot. Olsen played some football for John Rogers High School a couple of years back and has good size (6-3, 185) and speed. He has run the 120-yard high hurdles in 13.9.

Another newcomer is quick tackle Jeff Rider, a 6-1, 215-pounder from Eisenhower High School of Yakima who played Frosh ball here in the 1967 season and then laid out of competition a year.

It's an exciting time for the Cougar coaching staff. All this new "Do not open 'til August 28" talent will make the next week and a half a long waiting period.

SEND YOUR NEWS TO THE HERALD!

Do you know persons who want to learn to read better. Send them to one of our free volunteer teachers.

Call

457-6183 or 457-4289

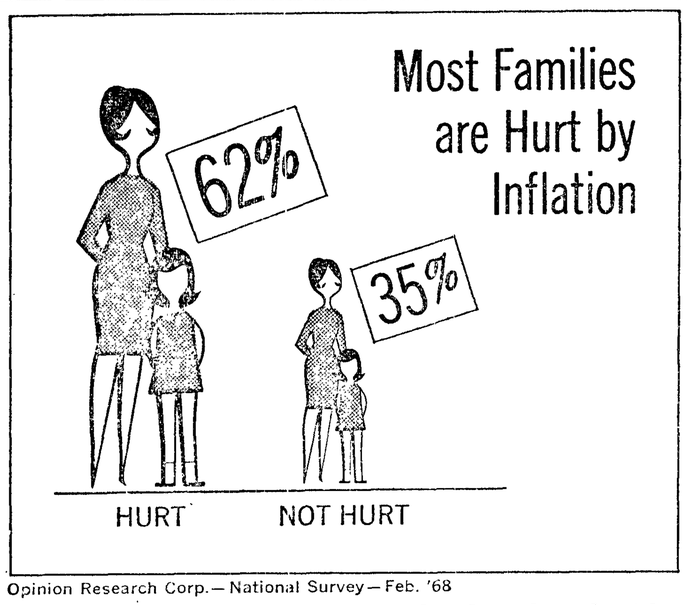

Opinion Research Corp.—National Survey—Feb. '68

A majority of families report that they have been hurt by inflation and that rising prices have caused them to change their shopping habits.

THE PENINSULA HERALD
Thurs., September 18, 1969

PUYALLUP PHOTOGRAPHIC DISPLAY ONE OF BEST IN COUNTRY

One of the many outstanding exhibits at Western Washington Fair in progress in Puyallup, is the Northwest International Exhibition of Photography. Photographs are displayed from more than 30 countries and most of the 50 states.

The Puyallup show is one of the largest in the United States and is known throughout the world as one of the most receptive to new ideas.

The Photographic Society of America Journal last year featured the Northwest Exhibition in a magazine article and the show has been mentioned in several overseas photo article.

SEE US FOR BEAUTIFUL RAISED PRINT WEDDING INVITATIONS

THE PENINSULA HERALD
Established 1946

Published Every Thursday
Member of
National Newspaper Association
$3.00 One Year — $5.00 2 Years
$4.00 Out of County

Official City Newspaper
Published by
THE PENINSULA PRINTING CO.
Arthur and Ruby Poolton
Publishers

Second-class Postage paid at Port Angeles, Wash. Address communications to THE PENINSULA HERALD, 114 No. Lincoln Street, Port Angeles, Washington 98362.
Telephone 457-3404

NATIONAL NEWSPAPER ASSOCIATION 1968 AFFILIATE MEMBER

DAILY SCHEDULE

KONP
1450 kc.

MON. THRU FRI.

5:45 Sign On
5:46 Rudy Swanberg
6:00 News
6:30 News Headlines
7:00 News
7:10 Sports
7:20 Hotcakes Question
7:25 Coast Guard Weather
7:30 News Headlines
8:00 News
8:15 Sports
8:20 Rudy Swanberg Show
8:30 News Headlines
8:55 Weathereye
9:00 News
9:30 News Headlines
10:00 News
10:05 Women's World
10:25 Sports Headlines
10:30 News Headlines
11:00 News
11:05 Rudy Swanberg Show
11:30 News Headlines
11:59 Moment of Thought
12:00 News
12:15 Sportscope
12:30 News Headlines
12:32 Bill Wisemore Show
12:45 Job Bulletin Board
1:00 News
1:05 Bill Wisemore Show
1:30 News Headlines
2:00 News
2:05 Bill Wisemore Show
2:30 News Headlines
2:32 Stock Market Final
2:37 Bill Wisemore Show
3:00 News
3:05 Bill Wisemore Show
3:30 News Headlines
4:00 News
4:05 Dave Towne Show
4:15 Sports Headlines
4:30 News Headlines
5:00 News
5:05 Dave Towne Show
5:25 Coast Guard Weather
5:30 News
5:45 Spotlight on Sports
6:00 News Headlines
7:05 Peninsula Herald Editorial (Thursday)
7:15 Sports Headlines
7:17 Classified Page of the Air (except Mon.)
7:30 Dave Towne Show (City Council Meeting 1st and 3rd Thursday)
8:00 News
8:15 Dave Towne Show
8:30 News Headlines
9:00 News
9:05 Dave Towne Show
9:15 Sports Headlines
9:30 News Headlines
9:32 Dave Towne Show
9:55 Sports Final
10:00 News
10:05 Sign Off

SATURDAY

5:45 Sign On
5:46 Rudy Swanberg Show
6:00 News
6:30 News
7:00 News
7:10 Sports
7:20 Hotcakes Question
7:27 Coast Guard Weather
7:30 News Headlines
8:00 News
8:15 Rudy Swanberg Show
8:30 News Headlines
8:55 Weathereye
9:00 News
9:15 Rudy Swanberg Show
9:30 News Headlines
10:00 News
10:05 Rudy Swanberg Show
10:30 News Headlines
11:00 News
11:05 Peninsula Art
11:30 News Headlines
11:59 Moment of Thought
12:00 Noon News
12:15 John Birch Society Report
12:30 News Headlines
1:00 News
1:05 Bill Wisemore Show
1:30 News Headlines
2:00 News
2:05 Bill Wisemore Show
2:30 News Headlines
3:00 News
3:05 Bill Wisemore Show
3:30 News Headlines
4:00 News
4:05 Sandy Keys Show
4:30 News Headlines
4:32 Sandy Keys Show
5:00 News
5:05 Sandy Keys Show
5:30 News Headlines
6:00 News
6:30 News Headlines
7:00 News
7:05 Sandy Keys Show
7:30 News Headlines
8:00 News
8:05 Sandy Keys Show
8:30 News Headlines
9:00 News
9:05 Sandy Keys Show
9:15 Sports Headlines
9:30 News Headlines
9:55 Sports Final
10:00 News
10:05 Sign Off

SUNDAY

7:00 Sign On
7:00 News
7:05 Dave Towne Show
7:15 Sports
7:25 Coast Guard Weather
7:30 News Headlines
8:00 News
8:05 VISTA
8:10 Dave Towne Show
8:15 Sports
8:29 News Headlines
8:30 Revival Time
9:00 News
9:05 Sunday Serenade
9:30 News Headlines
9:45 Sports
9:59 News Headlines
10:00 Bible Speaks to You
10:15 Concert Master
10:30 News Headlines
10:50 Ave Maria
11:20 Holy Trinity Lutheran Church Services
11:59 Moment of Thought
12:00 News
12:15 Sports
12:30 News Headlines
1:00 News
1:15 Sports Headlines
1:30 News Headlines
1:32 Sandy Keys Show
2:00 News
2:05 Sandy Keys Show
2:15 Sports
2:30 News Headlines
3:00 News
3:30 News Headlines
3:35 Sports
4:00 News
4:30 News Headlines
4:45 Sports
5:00 News
5:02 Silhouette
5:25 Coast Guard Weather
5:29 News Headlines
5:30 Viewpoint
5:45 Great Balls Fire
6:00 News
6:05 Sandy Keys Show
6:26 Sports Final
6:30 News Headlines
7:00 News
7:05 Sign Off

32 Newscasts Daily
Your Full Time
Radio Station

Eleventh Year of City Symphony Promises to Be Most Enjoyable

Mrs. Kenneth Long, president of Port Angeles Symphony, Inc., reminds the city that its own orchestra is now eleven years old in its present form under director James Van Horn.

She notes that past support has made possible a most ambitious schedule for the 1969-1970 season. In addition to the three regular programs, the coming season will mark the addition of a chamber music program and a special Christmas concert.

The first subscription concert will be a staged production of Hansel and Gretal. Shirley Martin will be stage director. Singers for the October 28 event will be Claire Sample, Elspeth Kalahar, Rosemary Brauninger, Pat Sexton, Fern Purvis and Raeder Anderson.

The second concert, February 24, will feature violinist Donald McInnes playing works by Hindemith and Handel. The orchestra will perform works by Beethoven and Smetena.

In March a third program will be presented by selected members of the orchestra and featuring Claire Sample and Rosemay Brauninger at the piano.

Robin McCabe, a most talented young lady is to be a guest artist for the fourth concert May 12, when she will be at the piano for the presentation of the all-Beethoven concert, commemorating the birth of the great composer in 1770.

One of the most significant areas in which the Port Angeles Symphony operates is in serving the youth of the area. Each year a number of talented high and junior high school students are invited into the orchestra as playing members. By their membership in the orchestra, these young people are able to asquire a musical experience not available elsewhere on the Peninsula.

For all of the subscription concerts, a large number of elementary school children will be attending the concerts as guests of the orchestra. They will be accompanied by teachers and parents and will have a special section in which to sit.

Students from schools in the area will be admitted to all concerts upon presentation of their A.S.B. ticket. This will not be an added cost to the student nor will it cost the respective school districts. It is an attempt to attract more students to the concerts in hopes that symphony concerts will become a habit which they will carry into their adult years.

● Both the buyer and seller of a vehicle are obligated to report the transaction, according to a law which took effect in August in Washington State. The buyer will be guilty of a misdemeanor if he fails to apply for a transfer within 45 days after taking delivery.

SEND YOUR NEWS TO THE HERALD!

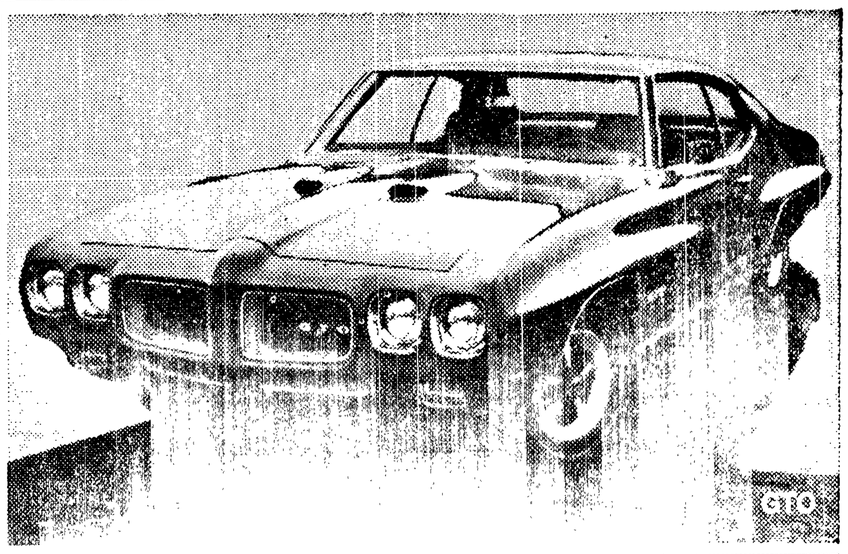

This is the way it's going to be. Pontiac's 70's

Surprised that Pontiac's setting the style for the umpteenth straight year? Of course not.

But you may be a bit dazzled to find out that Pontiac finally outdid Pontiac.

Take Bonneville. From the strong, new bumper grille to the standard 455 under the hood, it's a rouser.

Inside: instant limousine. So luxurious some of the traditional big boys are already screaming.

One of the nicest things we could have done for Grand Prix's luxury was to leave it alone. We did. But we popped in a 455 V-8 for you to order. (It's an old Pontiac proverb that luxury should have power.)

Enter LeMans Sport. A brand-new series in the Pontiac stable. Wait'll competition sees it pull the new 400-cubes-under-the-hood trick. We'll show you that one if you check the right box on the order form.

By now, you've spotted our '70 GTO. But maybe you haven't heard it. A sound so tough we've thrown modesty to the wind and dubbed GTO "The Humbler."

This is Pontiac '70. And we figure this is the way driving's going to be. So why wait?

It's at your Pontiac dealer's now.

GM
MARK OF EXCELLENCE
Pontiac Motor Division

Church Notices

CHURCH OF THE NAZARENE
210 South Race Street
Art Fish, Pastor
SUNDAY—
9:45 a.m.—Sunday School
11 a.m.—Morning worship
Meeting.

Reorganized
CHURCH OF JESUS CHRIST
of Latter Day Saints
Woman's Literary Club
131 West 5th
Port Angeles
9:45 a.m.—Church School
11 a.m.—Preaching Service

CHURCH OF CHRIST
Front & Liberty
John D. Anderson
Phone 457-3079
SUNDAY—
10 a.m.—Bibles Classes for all ages.
11 a.m.—Morning Worship
7:30 p.m.—Evening Worship.
WEDNESDAY—
7:30 p.m.—Midweek Meeting.

THE SALVATION ARMY
SUNDAY—
9:45 a.m.—Sunday School.
11 a.m.—Holiness Meeting.
7 p.m.—Salvation Meeting.
TUESDAY—
7 p.m.—Bible Study and Prayer Meeting.

CHRISTIAN EVANGELICAL CHURCH
Sixth and Peabody Streets
457-8888
Rev. Robert J. Lieby, Pastor
457-4163
SUNDAY—
9:45 a.m.—Sunday School and Bible Class.
11 a.m. — Morning Worship Service.
7 pm. — Singspiration and worship.
WEDNESDAY—
7 p.m.—Bible Study & Prayer

PILGRIM HOLINESS CHURCH
Eunice & Lopez
Roy Carroll, Pastor

FREE METHODIST CHURCH
Eighth Street at Chase
SUNDAY—
Sunday School, 9:45 a.m.
Worship Service, 11 a.m.
Evening Evangelistic Service, 7 p.m.
Children's Church
Youth Service, 8 p.m.

JOYCE BIBLE CHURCH
Merle Caldwell, Pastor
Phone 928-3209
SUNDAY—
10 a.m.—Sunday School
11 a.m.—Morning worship Service
7 p.m.—Y. P. Prayer Service
7:30 p.m.—Evening Worship Service.

SEVENTH-DAY ADVENTIST
124 West 9th
Frank C. Wyman, Pastor
Phone 683-5239
Sabbath School 9:30 Saturday morning.
Preaching Service 11 Saturday morning.
Prayer Meeting—Tuesday 7:30 p.m.

AGNEW FRIENDS CHURCH
May Wallace, Pastor
Sunday School, 9:45 a.m. All age groups.
Worship Service, 11 a.m.
Evangelistic Service, 7:00 p.m.
Mid-Week Prayer Meeting, Wednesday, 7:00 p.m.

JEHOVAH'S WITNESSES
Kingdom Hall—1018 West 16th
SUNDAY—
10 a.m.—Public Talk
11 a.m.— Watchtower Study
FRIDAY—
7:30 p.m.—Service
TUESDAY—
7:30 p.m.—Bible Study.

ST. ANDREW'S EPISCOPAL CHURCH
2nd and Peabody
Canon Walter W. McNeil, Jr., Rector
SUNDAY SERVICES—
8:00 a.m.—Holy Communion.
10 a.m.—Holy Communion; 1st, 3rd and 5th Sunday.
Morning Prayer; 2nd and 4th Sunday.
10:30 a.m. —Holy Communion and Prayer group, Thursday morning.

ST. SWITHIN'S, Forks
Congregational Church
7:30 p.m.—Every Sunday

NEAH BAY
Meets in the Presbyterian Church
4 p.m.— 3rd Sunday, Holy Communion.

FIRST UNITED METHODIST & CONGREGATIONAL CHURCH
110 East Seventh Street
Lloyd A. Doty, Minister
Church Ph. 457-4277
Parsonage Ph. 457-4826
SUNDAY—
9:30 a.m.—Church School for all ages—Promotion Sunday.
9:30 and 11 a.m.—Worship services.
Nursery provided.

FIRST CHURCH OF CHRIST, SCIENTIST
120 West 8th Street
Sunday School, 9:30; Sunday Services 11:00; Wednesday, Testimonial meeting at 8 p.m.
Christian Science Reading Room
Open every day except Sundays & legal holidays, 1:00 P.M. to 4:00 P.M.

The Christian Science Lesson-Sermon this Sunday includes a prophecy from Isaiah: "And the loftiness of man shall be bowed down, and the haughtiness of men shall be made low: and the Lord alone shall be exalted in that day."* The subject of the sermon is "Matter."

Services are open to all and begin at 11 a.m. at First Church, Port Angeles, 120 West 8th, and Sequim Society, 337 West Spruce.

Another passage in the lesson, from Science and Health With Key to the Scriptures by Mary Baker Eddy, reads: "Mortals are inclined to fear and to obey what they consider a material body more than they do a spiritual God."**
*Isaiah 2:17
**page 214.

FIRST UNITED PRESBYTERIAN CHURCH
Rev. E. G. Harlow, Pastor
Claire Sample, choir director
Carolyn Baker, Musician
Mrs. Kermit Goodman, Sunday School Supt.
8th and Oak Streets
SUNDAY—
9:45 a.m.—Church School, classes for all ages.
11 a.m.—Church worship.
WEEKDAY ACTIVITIES
Sept. 11 thru 17
THURSDAY—
7 p.m.—Boy Scout Troop 475.
WEDNESDAY—
6:30 p.m.—Junior Choir.
7:30 p.m.—Chancel Choir.

THE APOSTOLIC FAITH CHURCH
221 West 8th
Rev. James E. Seely
SUNDAY—
9:30 a.m.—Sunday School
11:00 a.m.—Morning worship
7:30 p.m.—Evangelistic service
TUESDAY—
8:00 p.m.—Bible Study
FRIDAY—
8:00 p.m.—Evangelistic Service

ST. MATTHEW'S LUTHERAN CHURCH
Rev. Gary Borges, Pastor
219 W. 9th — Phone 457-3593
SUNDAY—
9:45 a.m.—Sunday School
11 a.m.—Church Services
9:45 a.m.—Morning Services in Sequim.

Debra Jean Syren and Leith Guy Johnson Exchange Marriage Vows

Debra Jean Syren became the bride of Leith Guy Johnson in an evening ceremony August 29 at the First Methodist and Congregational Church in Port Angeles.

The bride is the daughter of Mr. and Mrs. Ronald W. Syren, formerly of Port Angeles and now stationed with the Coast Guard in Guam and unable to be present. Parents of the groom are Mr. and Mrs. Leith Johnson of 1136 East Seventh Street.

Reverend Harold E. Sortor performed the double ring ceremony before appoximately one-hundred guests.

A seven branch candelabra with white candles and white bows stood on each side of altar, and matching silver baskets in front of the candles at a lower level were filled with white gladioli, white asters and yellow dahlias. White bows and yellow marigolds decorated the pews.

Miss Kathy Bialik sang "You'll Never Walk Alone" at the opening of the ceremony and "The Wedding Prayer" at the close. She was accompanied at the organ by Harold Julander.

Due to her father's absence, the bride was given in marriage by Lt. Robert Renaud, a long-time friend of the family, wearing his white dress uniform.

The bride's gown was of white silk organza over peau de soie, fashioned with an empire bodice of lace and long fitted lace sleeves. The A-line skirt had appliques of Alencon lace; and a train of the same material as the dress, and trimmed with appliques of Alencon lace was attached at the neckline. The pearled and Alencon lace headpiece she wore was borrowed. Her four-tiered silk illusion shoulder-length veil caught to it, and she carried a tiny, old Bible which had belonged to her grandmother. She also wore a new blue garter. Her cultured pearl necklace was a gift from the groom, and she carried a cascade bouquet of yellow roses and white carnations.

Maid of honor, Miss Joanne Anderson, and bridesmaids Miss Cheryl Nielson and Miss Ramona Trefethen wore floor length gowns of yellow Sorrento with empire waistline, A-line skirts, and short puff sleeves. They were finished at the back with bows and long streamers of white eyelet embroidery attached at the waistline. Each wore a pair of short white gloves, and carried a single long-stemmed yellow rosebud tied with white satin ribbon.

Best man, Frank Burke, and ushers Gene Doyle and Herb Koelle wore white brocade tuxedo's with black satin trim to match that of the groom.

The reception was held in the social hall of the church, where all tables were laid with white linen cloths.

Centering the tea table was an arrangement of yellow marigolds and snapdragons in a three-section milk glass container. Pouring were Mmes. James C. Burk and Curtis C. Rudolph, aunts of the groom from Poulsbo.

Mrs. Leonard Thompson, another aunt of the groom, who baked and decorated the five-tiered cake, also cut and served it with the assistance of the groom's cousin, Mrs. Christine Herber of Bremerton. Each of the five layers stood on a Grecian-column divider, and was decorated with yellow rosebuds. The top ornament consisted of a white satin bell and yellow rosebuds framed in a white heart, and circlet of net. Two small heart-shaped cakes were leaned against the bottom layer.

Miss Bonnie Robb of Sequim ladled the punch, and Mrs. William Lovallo and Mrs. Herbert Koelle had charge of the gifts. Miss Jeanice Johnson of Seattle, sister of the groom, attended the guest book which was signed in the church before the ceremony.

All those who assisted wore yellow marigold corsages.

Small rice packages in yellow net were distributed to the guests, and the bride and groom left in a shower of rice.

For going away the bride wore a blue and white wool jersey ensemble with white accessories and a yellow rosebud corsage.

Both the bride and groom are graduates from the Port Angeles Senior High School. The groom is employed by the Washington State Highway Department, and the bride by Sears Roebuck and Co.

They are now at home at 836½ East 8th Street, following a wedding trip to Victoria.

Other out of town guests were: Frasier Grace, Seattle; C. C. Rudolph, Dale Rudolph, James C. Burk, Mr. and Mrs. Ted Portman and daughter Brenda, all from Poulsbo. Mr. and Mrs. Gerald V. Burk came from Keyport; Mrs. Charles Burrows, Winslow; Mrs. Glenn Abraham and Mr. and Mrs. Vernon Jones and son Tim, Port Townsend; Mr. and Mrs. Pierce Thompson, Everett; Jim Carstowne, Bremerton; and Mr. and Mrs. Mike Kellen, Stevenson.

HOLY TRINITY LUTHERAN CHURCH
301 East Lopez Street
Pastors: La Verne Nelsen
Richard Wendt
Rudolph Bloomquist

FIRST CHRISTIAN CHURCH
Mt. Angeles Rd. & Park Ave.
2606 Mt. Angeles Road
Church School .....9:45 a.m.
Morning Worship .....11:00 a.m.

WHAT DOES EDUCATION MEAN TO YOU?

Listen this Sunday to the Christion Science Radio Series for some interesting insights on this question.

It's on 18 Wash. stations including:

10 a.m. KONP 1450 kc.

THE BIBLE SPEAKS TO YOU

HUSKY SPORTS NEWS

by John Reid

(One of a six-part series previewing the 1969 University of Washington football team.)

Defensive Halfback and Safeties

The University of Washington secondary that stole passes at a record pace last season is gone, and one of the biggest jobs facing Husky football coaches this fall will be rebuilding that pass defense which lost three of its members via graduation.

Included among the departed is the nation's greatest pass interceptor ever —Al Worley— who picked off 14 aerials last year to break the NCAA pass theft record. Also gone are Bill Sprinkle and Dan Spriesterbach, and between that trio they intercepted 18 of Washington's 30 thefts last year. The latter mark is a school record.

Husky coaches started combating the second problem immediately after last season. First, they recruited a number of JC candidates for the defensive spots—two of who started in the spring game.

The starters were Mark McMahon and Carl Sweet, both juniors from Fullerton JC, where they led their squad to the No. 2 team rating in California last year.

"McMahon is a lot like Worley," defensive coach Tom Tipps says of the Husky halfback. "He has no great speed or size, but he is very reliable. He never gives up the long play. He was well-coached in junior college and played under the same defensive system that we use at Washington."

The other halfback spot is up for grabs. Chief contenders for the position are juniors Bob Burmeister and Gary Carr. Burmeister saw limited action last season. but did start one game. Meanwhile, Carr comes from Grays Harbor JC, and following in the footsteps of two brothers who were outstanding Husky athletes. Luther was a Husky halfback from 1956-58, while David was a basketball star from 1966-68.

Sweet, will fight it out with senior two-year letterman Tom Verti for the strong safety spot. Sweet started at the position at the end of spring practice, after Verti left spring drills with a dislocated shoulder. Verti, who was second in team interceptions behind Worley with five last year, is fit and ready for action.

The other safety spot will be manned either by Bob Berg or Mark Day, two of the fastest men on the squad. Both are 9.7 sprinters, Berg a senior and Day a sophomore. Berg two springs ago was picked as the Huskies' most improved performer, while Day had an outstanding year as a freshman a year ago.

HERALD WANT ADS PAY!

Will you be walking down the aisle soon?

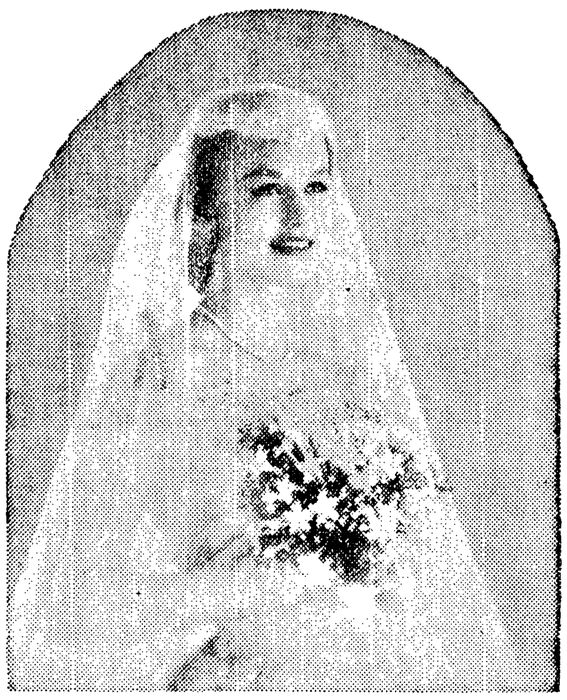

There are so many things to be done before the happy day arrives; we can help with your Invitations and that will be one thing that may be crossed off the list.

Art Point Invitations are socially correct in every detail. Virginia Courtenay's wedding etiquette booklet is yours for the asking; it contains many "do's" and "don'ts."

Every order contains a Wedding Record Booklet to preserve forever all your happy memories.

THE PENINSULA HERALD
114 No. Lincoln Ph. 457-3404

Classified Ads

Rate 10c a line. Minimum 50.

FOR SALE

RUBBER STAMPS. All sizes and kinds. Prompt service. Peninsula Herald, 114 No. Lincoln St. Phone 457-3404.

TROJAN POWER — "One Stick or Carload."
Caps — fuse — Primacord. "The powder without a headache."
Angeles Millwork & Lumber Co.
16th & "C" Sts. Ph. 457-8581

FLOWERS
For All Occasions
Phone Us, Charge It
30 Days to Pay!
PHONE 457-3311
2 Lines to Serve You
TOZIER FLORISTS

FOR RENT

Adding Machines and Typewriters for rent. Olympic Stationery, 104 East 1st St., Port Angeles, Phone 457-6111. tf

AUTOMOTIVE REPAIRS

TUNE-UP Special
$9.95
Parts Additional
ROBERTSON-GRAY MOTORS
Across From New Car Store
220 West First

LAWNMOWERS

Lawnmowers sharpened. Service & Sales for Jacobsen Power Mowers. See Ray and Kay Ackenhausen at Em's Hobby and Cycle Shop. 130 East Front. Phone 457-6383. tf

REAL ESTATE

JET REALTY
Swift, Reliable Service!
HOMES—ACREAGE
Business Opportunities!
Rt. 2, Box 2056 - Ph. 452-2891

SEE US FOR BEAUTIFUL RAISED PRINT WEDDING INVITATIONS

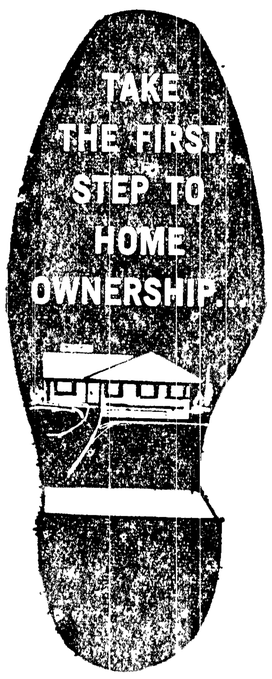

...see us for the funds! Whether you plan to buy or build, even if you're "just looking," come in and discuss a complete home loan. Our home loan officer will be happy to help you!

FIRST FEDERAL SAVINGS & LOAN ASSOCIATION
First and Oak St.
Across from Post Office
Phone 457-4489
Port Angeles, Wash.

BUSINESS OPPORTUNITY

ATTRACTIVE WOMAN
needed here to learn and teach professional makeup techniques. Also small profitable business of your own. Full or part time basis. Call collect Jean Van Sickle (213) 782-3310 or write; include phone number.

Viviane Woodard Cosmetics
Dept. 70183, 14621 Titus St.
Panorama City, Calif. 91412

BICYCLES

BUY AMERICAN. Buy Schwinn bikes. Sales, Service, Accessories, Em's Hobby and Cycle shop. Phone 457-6383. 130 East Front.

PRINTING

FOR ALL your printing needs, see The Herald. Stationery, Office forms, Envelopes, Wedding Announcements & Business cards. 114 No. Lincoln Ph. 457-3404

It's the Law

Presented as a Public Service by the Washington State Bar Association.

The Nine

The position of Chief Justice of the United States has been much in the news in recent times. Why is he important and what does he do?

The Chief Justice heads the Supreme Court. But except for presiding and a few ceremonial duties, his work is much like that of the other justices. His vote on a decision counts only as one, just the same as the votes of the other eight justices.

In ceremonies, he leads when the justices walk in a procession. As a rule, he gives the oath to the President at his inauguration. Should a President be impeached, he presides at the Senate hearings.

Of the associate justices, only one, Samuel Chase (1796 to 1811) has been impeached, that is, accused of a wrong for which the Senate could remove him. Justice Chase by modern standards did lack "judicial temperament"; he made political speeches and denounced the President from the bench. But such things are not crimes. His impeachment failed. The Senate would not remove him from office.

What are the legal qualifications for a Supreme Court justice?

None: The Constitution sets no formal requirements. He does not have to be a lawyer, though all of them have been. The President may name any one he chooses, and, with U. S. Senate approval, he goes on the bench.

But the informal qualifications of a justice of the Supreme Court are great, for a seat in the U. S. Supreme Court is possibly a lawyer's highest honor.

Before a person goes on that high bench, the Senate holds hearings and can refuse to confirm this appointment. And this has happened.

And then it is up to the President to name another and another until the Senate confirms his nominee. The Senate cannot nominate its own candidate; it can only approve or disapprove the President's.

Membership of the U. S. Supreme Court changes slowly. Justices take office for life, but a fair number retire from time to time for health reasons. For as a rule, such honors come late in life.

HERALD WANT ADS PAY

Joyce News

by Doris Pfaff

Booster Club Meets

The first Booster Club meeting of the school year was held at the home of Mrs. Larry Lamoureaux last Monday afternoon.

The ten ladies present elected officers with Mrs. Harold Baar being chosen president, Mrs. Mildred Brooks vice president, Mrs. Wensil Marsicek secretary and Mrs. Ralph Myhres treasurer.

Activities for the coming year were discussed. Tentative plans were made for an entertainment for the young people of the community on Halloween night.

The Booster Club meets on the second Monday of each month and any ladies in the community who are interested in joining are invited to attend.

Barn Destroyed by Fire

A barn belonging to the G. W. Braacks was completely destroyed by fire about 3 a.m. Wednesday morning. The Braacks were awakened by their dog barking and the Joyce and Dry Creek fire departments were called. However the flames had gotten too much of a head start and it was impossible to save the building or its contents. The good work of the fire fighters saved surrounding buildings.

Loss was estimated at $10,000 for the building and hay, lumber and equipment which it contained.

School News

Enger Construction Company has been awarded the contract to build the new gymnasium for Crescent School. Construction began this week and it is hoped that it will be ready for use in time for basketball season.

Enrollment in the high school is up this year with 78 students as compared to 65 at the end of last year. There are 32 students in the 7th and 8th grades and 97 in grades 1 tarough 6 for a total school enrollment of 207.

News Briefs

Marie Caldwell, daughter of Rev. and Mrs. Merle Caldwell, has returned to Moclips where she is teaching again this year. The Caldwell's daughter, Becky, has gone to Regina, Saskatchewan to attend Canadian Bible School.

Dale Napiontek, son of Paul Napiontek of Alaska is staying with Mr. and Mrs. Loren Napiontek and is enrolled in the senior class at Crescent High School.

Bob Brooks has returned to the University of Idaho at Moscow, Idaho.

Rob Marsicek is enrolled at the University of Washington. He graduated from Peninsula College in June.

Karen Norman, a 1969 graduate of Crescent High, is enrolled at Pacific Lutheran College.

Joe Swarva of Seattle visited his sister, Miss Nancy Swarva, here recently.

Mr. Stoneman of the Spokane area is here starting a home on his property at the Lyre River.

Mr. and Mrs. Mike Hamilton of Portland, Oregon visited the Quinn Hodgdon's last Sunday.

Mr. and Mrs. George K. Johnson of Agnew visited Mr. and Mrs. F. J. Schmitt recently.

BIRTHS

Sept. 1

Mr. and Mrs. Hubert Turney, Jr., 119 East 8th, boy, 8 lbs 2 oz, 7:52 a.m.

Sept. 2

Mr. and Mrs. Dennis Slak, 1004 West 15th, girl, 6 lbs, 10:21 p.m.

Sept. 3

Mr. and Mrs. Dennis Mack, 416 East 10th, girl, 7 lbs 6 oz, 12:06 a.m.

Sept. 4

Mr. and Mrs. James Enos, 516 East 2nd, girl, 5 lbs 15 oz, 7:55 a.m.

Mr. and Mrs. Gary Waldroup, 1526 West 5th, girl, 6 lbs 6 oz, 8:15 a.m.

Mr. and Mrs. Howard Hawke, Lee Hotel, boy, 8 lbs 9 oz, 8:46 a.m.

Sept. 8

Mr. and Mrs. Gilbert Smith, 903 So. Peabody, girl, 7 lbs 10 oz, 12:18 a.m.

Mr. and Mrs. Benedict Romzek, 735 East 5th, girl, 6 lbs 8 oz, 10:05 a.m.

Mr. and Mrs. Robert Dennis, Rt. 4, boy, 7 lbs 5 oz, 4:12 p.m.

Mr. and Mrs. Wayne Lewis, Forks, boy, 6 lbs 6 oz, 9:53 pm.

Mr. and Mrs. Leland Miller, Beaver, girl, 8 lbs 10 oz, 11:34 p.m.

JAMES F. HOOKERS VISIT FAMILY IN ROSEBURG, ORE.

Mr. and Mrs. James F. Hooker returned last week from a trip to Roseburg, Oregon, where they spent a few days visiting Mr. Hooker's daughter and family, the J. E. Bassetts. The trip was uneventful but enjoyable, they said.

DEATHS

Jack Judson Miller, 65, 300 Taylor, Ryderwood, Wn., born May 9, 1904, died Sept. 2, 1969.

Louis Weinzirl, 62. Rt. 2, Box 1834, born Aug. 7, 1907, died Sept. 2, 1969.

Dorothy Gwendolyn Hill, 52, 1816 East 3rd, born July 24, 1917, died Sept. 5, 1969.

John Swearinger, 81, P. O. Box 88, born Sept. 1, 1888, died Sept. 7, 1969.

William Arthur Bailey, 49, Rt. 2, Box 1262, born Dec. 28, 1919, died Sept. 7, 1969.

Oliver C. Denler, 70, 434 East 5th, born June 20, 1899, died Sept. 9, 1969.

MARRIAGES

Richard Edwin Rutz and Catherine Lee Johnson, both Sequim.

Wilbur A. Johnson and Elsie R. Blais, both Sequim.

SEND YOUR NEWS TO THE HERALD!

KAPY - 1290

"The Quality Sound of the Peninsula"

6:00 Hotline News
6:15 Weather Eye
6:25 Farm Reporter*
6:30 Hotline News
6:40 Tidetable
6:45 Sportsmen's Report**
7:00 News—Charles Herring
7:10 Sports Bench
7:15 Golden Moments/Sports
7:30 News—Charles Herring
7:45 Opening Stock Market
7:55 Peninsula Weather
8:00 News—Charles Herring
8:15 Earl Nightingale
8:20 Jack Nicklaus—Golf
8:30 News—Charles Herring
8:45 Weather Eye
9:00 Bannerline News
9:05 Stock Market
9:07 World of Money
9:30 Headline News
9:35 Talk of the Town
10:00 Hotline News
10:15 KAPY Scoreboard***
10:30 Hotline News
10:45 Waterfront Report
11:00 Hotline News
11:15 Scoreboard
11:25 Women's World
11:30 Hotline News
11:35 Swap Shop
11:55 Thought for the Day
12:00 News at Mid-Day
12:15 Sports Hi-Lites
12:30 Headline News
12:40 KAPY Quiz
12:50 Closing Stock Market
1:00 Hotline News
1:15 Tidetable
1:30 Hotline News
1:45 Scoreboard
2:00 Hotline News
p:15 Weather Eye
2:20 Pet Patrol
2:30 Hotline News
2:44 Tidetable
2:45 Lawrence Welk Show
3:00 Hotline News
3:10 Mystery Melody
3:15 Scoreboard****
3:30 State House Digest
4:00 Hotline News
4:30 Capitol Report
5:00 Hotline News
5:05 Sports Final
5:10 Closing Stock Market
5:13 Sportsmen's Report
5:30 Hotline News
6:00 Hotline News
6:10 Be Still and Know
6:13 Sign-Off

* * *

SATURDAY

6:00 Weekend News
6:05 KAPY Music
6:14 KAPY Weather Eye
6:15 Navy Show
6:45 KAPY Tidetable
6:46 Sportsman's Report
6:50 KAPY Music
7:00 Weekend News
7:05 KAPY Music
7:13 KAPY Scoreboard
7:30 Northwest News
7:35 KAPY Music
8:00 Weekend News
8:05 Serenade in Green
8:36 KAPY Music
9:00 Weekend News
9:05 KAPY Music
9:15 All Kinds of Music
9:40 KAPY Tidetable
9:41 KAPY Music
10:00 Weekend News
10:05 KAPY Music
10:15 KAPY Weather Eye
10:35 Serenade in Blue
11:00 Weekend News
11:03 KAPY Music
11:30 NASA
11:35 KAPY Music
12:00 Flagship News
12:10 Rep. Lloyd Meeds Reports
12:15 Sports Hi Lites
12:20 Jack Nicklaus—Golf
12:22 KAPY Music
12:25 KAPY Scoreboard
1:00 Weekend News
1:05 Guest Star
1:31 KAPY Weather Eye
1:32 KAPY Music
2:00 Weekend News
2:05 KAPY Music
2:20 KAPY Tidetable
2:30 Sound Track Five
2:35 KAPY Music
2:45 Guard Session
3:00 Weekend News
3:05 Vista
3:30 The Week in Olympia
3:40 KAPY Music
3:45 KAPY Tidetable
4:00 Weekend News
4:04 Army Hour
4:30 Stone Brandel Center
5:00 Weekend News
5:05 KAPY Music
6:00 Weekend News
6:05 KAPY Music
6:10 Be Still and Know
6:13 Sign-Off

* * *

SUNDAY

8:00 Weekend News
8:05 Hour of the Crucified
8:25 Music
8:45 KAPY Heather Eye
9:00 Weekend News
9:05 Focus on Living
9:20 KAPY Music
10:00 Weekend News
10:05 Whitworth Chapel Hour
10:35 Music
11:00 Weekend News
11:05 Music
11:14 St. Matthews Church
11:45 Music
12:00 Weekend News
12:10 Educational Special
12:14 Music
12:20 Jack Nickalus—Golf
12:22 Music
1:00 Weekend News
1:05 Lifetime of Learning
1:35 Music
2:00 Weekend News
2:05 Department of State
2:10 Music
2:30 Let's Talk About That
3:00 Weekend News
3:05 Music
3:30 Standard School Preview
4:00 Weekend News
4:05 Music
4:30 Showtime 1290
5:10 Weekend News
5:15 Music
6:00 Weekend News
6:05 Music
6:10 Be Still and Know
6:13 Sign-Off

* * *

*Tues. & Thurs.—Grange Report
**Sportsment's Report—Tues. thru Sat.
***10:05-35 Standard School Broadcast Thurs. only
****3:15 p.m. Pirates Tales—Fri.

* * *

Radio 1290 KAPY

KAPY WEATHER
24 Hours A Day
PHONE 452-2171

FREE MOTH - PROOFING
With Every Garment Cleaned

10% DISCOUNT
on All Cash and Carry Work
HABIT CLEANERS

121 EAST FRONT — PHONE 457-7311
214 EAST 8th (near Lincoln) — PHONE 457-4202

Bailey-Anderson Wed In Beautiful Ceremony In Queen of Angels

Sandra Lou Bailey and James Michael Anderson exchanged marriage vows August 23, at 7 p.m. in the Queen of Angels Church. Father Eugene Kellenbenz of St. Martin's College, Olympia, officiated at the double ring ceremony.

The bride is the daughter of Mrs. Richard Brown and Douglas Bailey. The bridegroom's parents are Mr. and Mrs. Richard L. Anderson.

Baskets of tangerine gladioli and carnations decorated the sanctuary. Pews were tied with white bows, and a white aisle cloth was spread for the bridal party.

James Drennan sang "Ave Maria" and "On This Day, Oh Beautiful Mother." Mrs. Myron Carlson played the wedding music and accompanied Mr. Drennan when he sang.

The bride was given in marriage by her brother, David Bailey. She wore a gown of white satin peau styled with a sabrina neckline. Motiffs of re-embroidered Alencon and seed pearls accented the flared sleeves and empire waistline and the full watteau train fell to a chapel length Her illusion veil was caught to a Juliet caps of matching Alencon lace and she carried a cascade of white rosebuds and carnations with tangerine satin streamers. The lace handkerchief she carried was made in 1902. She had a sixpence in her shoe, and wore a blue garter.

Mrs. Michael Nybo was her sister's matron of honor; and bridesmaids were Miss Suzi Shay, Mrs. Gerry Patrow and Miss Amber Karr. All wore floor-length tangerine gowns of Sorrento, with elbow-length bell sleeves, and tangerine bow headpieces. The matron of honor carried three Wilbernathy roses with ferns and streamers, and the bridesmaids carried single long stemmed roses to match. Their pearl pendant necklaces and earrings were a gift from the bride.

As flower girl, Christina Shoemaker, a niece of the bridegroom, wore a gown identical in style and color to those worn by the other bridal attendants, and carried a colonial bouqet of tangerine carnations. Her gold bell pendant with pearl setting was a gift from the bride.

Best man was Gregory Anderson the groom's brother. Ushers were David Bailey, the bride's brother, and Michael Nybo, her brother-in-law. The groom wore a white carnation in his lapel and his attendants tangerine carnations.

For her daughter's wedding Mrs. Brown wore a turquoise sheath dress with matching lace coat and accessories. The bridegroom's mother wore a sleeveless cocoa crepe dress with cocoa accessories. Their corsages were of white roses.

Various colored dahlias decorated the mantle at the Peninsula Golf Club, where the reception was held.

The tea table was laid with a lace cloth and centered with an arrangement of various colored dahlias. Pouring were Mmes. Ross Olson and Stanley Gallagher, an aunt of the groom; and Mrs. Maurice Gallagher, his aunt, and Mrs. LoRayne Kemphert. All wore white carnation corsages.

The cake, which was served from a separate table, was a five-tiered confection, decorated with gold leaves and topped with an arrangement of three white wedding bells in a circlet of tangerine net. Each tier stood on a separate pedestal. After observing the traditional cake-cutting ceremony Mmes. Stanley Ingraham, aunt of the bride, Gary Braun, sister of the groom, John Anderson, aunt of the groom, and Mrs. Lucille Glenn took charge. All wore white carnation corsages.

Punch and champagne were served by Stanley Ingraham, uncle of the bride, and Gary Braun, brother-in-law of the groom. The fountain of champagne was illuminated with colored lights.

Miss Linda Latvala passed the guest book, and Miss Linda Ingraham, a cousin of the bride, and Mrs. Robert Stone, attended the gift table.

Mrs. Martin Eggan, wearing a lovely white carnation corsage, was hostess for the reception.

An evening of dancing, led by the bride and groom followed.

For going away the bride wore a brown coat dress with matching accessories and complementing scarf. They spent a week at Lake Sutherland before leaving for Olympia where they are now at home at 3532 Mary Elder Road.

Both young people are 1966 graduates from the Port Angeles Senior High School. The bridegroom is a senior at St. Martin's College in Olympia, and the bride is employed by the State of Washington Employment Security Department.

Out-of-town guests present were Messrs. and Mmes. Roy Ballou, Charles Novosel and Robert Stone, Mrs. Joseph Gallagher and family, Dave Bailey, Miss Linda Latvala, and Miss Sherry Bain, all from Seattle.

Mr. and Mrs. Walter Anderson came from Milwaukee, Oregon; Mr. and Mrs. John Anderson, Olympia, Mr. and Mrs. Stanley Ingraham and family, Anchorage, Alaska; Mr. and Mrs. Michael Nybo, Issaquah, Mr. and Mrs. Charles Brayton, Pullman.

Only the Game Will Tell as Usual, Opiner Says with Reservations

Washington's interpretation of the "Y" offense will be put to the test Saturday when they meet the Michigan State Spartans at East Lansing for the first time. The game will begin at 11:30 PDT.

The Huskies will field their heaviest offensive line ever. Included are tight end Ace Bulger (231), tackles Augie Rios (238) and Dan Cunningham (228) or Ernie Janet (241), guards Rick Keely (265) and Tom Nelson (240) and center Ken Ballenger (225).

In the backfield will be Gene Willis (200), quarterback, who moved into the number one spot last spring after a fine game against the alumni. Backing him up will be sophomore Steve Hanzlik (194). Joining Willis will be fullback Bo Cornell (217) and halfbacks Buddy Kennamer (194) and Luther Sligh (189), with Lamar Mills (166) and Cal Allen (195) expected to see a lot of action. Pre-season All-American candidate Harvey Blanks, who led Husky ground-gainers with a 5.1 yard per carry average last year, is still out with an ankle injury.

The Huskies will again have an outstanding stop department. On the defensive line will be ends Lee Brock (252) and Mark Hannah (227) and tackles Rick Sharp (260) and Tom Failla (205) or Jim Harris (218). Backing them up will be outside linebackers Bob Lovlien (215) and Al Craig (207) and middle linebacker Clyde Werner (228). Brock, Sharp and Werner, all two-year lettermen, are candidates for All-Star honors this year.

Mark McMahon (194) and Gary Carr (184) will be the defensive halfbacks with Tom Verti (200) at strong safety and Mary Day (185) at weak safety.

Michigan State should be an improved team this year, but bettering last season's 5-5 record may not be easy. Coach Duffy Daugherty lists Spartan strengths as better overall depth more experience, bigger and stronger lines redesigned offense and defense and some talented newcomers.

On the debit side are lack of depth at quarterback, need to rebuild the defensive secondary, getting rid of the bugs in the new systems and a backbreaking schedule.

Radio KVI and the Husky Radio Network will air the Husky-Spartan game with Bob Robertson and Bill Schonely at the mike.

CITY BUS SERVICE
Ph. 457-0234 Jack M. Schroeder
Schedule
Effective October 5, 1968
Monday through Friday

West	East
8:00 a.m.	8:00 a.m.
9:00 a.m.	10 a.m.
11 am.	12:00 noon
1:00 p.m.	2:00 p.m.
3:00 p.m.	4:00 p.m.
5:05 pm.	5:30 p.m.
Saturday	
11 a.m.	12:00 noon
1:00 p.m.	2:00 p.m.
3:00 p.m.	
4:00 pm.	4:30 p.m.

Virginia Oakes and Robert Dashiell Wed In Presbyterian Church

Miss Virginia Ann Oakes daughter of Mr. and Mrs. Merrill Oakes, became the bride of Robert George Dashiell in a double-ring ceremony performed Saturday afternoon, September 6 in the First United Presbyterian Church. The Rev. Elbert Harlow officiated. The bridegroom is the son of Mr. and Mrs. Fred Dashiell of Spokane.

Baskets of white gladioli and yellow Marguerites decorated the sanctuary. White tapers in tall candelabra flanked the communion table which held three large symbolic candles and an arrangement of white pom pom dahlias and yellow Marguerites in an heirloom silver tureen. Pews were decorated with moss green satin bows and yellow Marguerites.

Mrs. Orville Corbett, Jr. sang "The Lord's Prayer" and "Our Wedding Prayer." Mrs. Claire Sample was organist.

The bride was given in marriage by her father Her gown was of candlelight satin-faced silk peau de soie styled with wedding bank neckline and bishop sleeves. Appliques of imported Chantilly lace and tiny seed pearls accented an inset of silk organza at the neckline and the empire bodice. Motifs of lace free-formed the A-line skirt, scalloped hemline and the chapel train. Her silk illusion veil was caught to a scalloped cloche of matching lace and pearls. She carried a cascade of white and yellow Garnet rosebuds and ivy. The handkerchief she carried was made by her grandmother, and her blue garter was trimmed with lace from her mother's wedding gown. In her shoe was a sixpence.

Mrs. Roger Oakes, the bride's sister-in-law, was matron of honor, and Miss Pamela Meneghini her maid of honor. Their floor-length gowns of aqua Sorrento were fashioned with semi-empire bodices, with self-bows and streamers to the hemline in the back. Their headpieces were bows of moss green velvet and tiers of aqua blue tulle. Other attendants were LeAnn Berg and Nanci Green, wearing turquois Sorrento gowns fashioned like the honor attendants. All carried cascades of yellow Marguerites with moss green velvet ribbon.

Wearing gowns of Willow Sorrento fashioned like the other attendants, and wristlets of yellow Marguerites, Joy Carlson and Teresa Dahl were candlelighters.

All attendants wore white wrist-length gloves and pearl pendants, which were gifts from the bride.

Miss Laurie Dashiell, niece of the groom, was flower girl and wore a powder blue moire taffeta with a moss green velvet ribbon in her hair.

The rings were carried on a white satin lace-trimmed pillow by Robb Corbett, the bride's cousin, wearing a suit of Hunter's green.

For her daughter's wedding. Mrs. Oakes wore a citron green silk jacket dress, with pearl-jeweled neckline, and a matching chiffon hat. Her corsage was of yellow rosebuds with citron and moss green ribbon. Mrs. Dashiell, the bridegroom's mother was dressed in powder blue with matching accessories. Fashioned in an A-line, the skirt also had an overlay of lace. Her corsage was of baby pink rosebuds.

Richard Dashiell, the bridegroom's brother, was best man. Frank Oberst, his brother-in-law, and Gordon and Roger Oakes, the bride's brothers, were ushers.

After the benediction, the bride and groom lighted their respective candles on the Communion Table, and together lit the larger symbolic candle that centered the arrangement. As they came down the aisle the bride paused to kiss her mother and father.

The reception was held at Harrington's Skyroom, where tables were laid with white net over white satin and caught at sides and corners with white satin bows. The tea table was centered with the arrangement that decorated the communion table flanked by pale blue tapers in silver candelabra. Presiding at the silver services were Mmes. Howard Graham and Mildred Corbett, aunts of the bride, and Mrs. Orman Carter, her cousin, and Mrs. Howard Taylor.

The beautiful four-tiered cake was served from a separate table. It was decorated white with pale blue and white roses and topped with delicately-tinted blue wedding bells. At the base were a small bride and groom that had decorated the bride's parents wedding cake. The base of the cake was a clover leaf design, with white swan pedestals supporting each of the other layers. After the traditional cake-cutting ceremony Mmes. Frank Oberst and Ray Schulz, sisters of the groom, and Mrs. Richard Dashiell took charge.

Serving at the punch tables were Linda Christensen and Mrs. Darwin Bulloch.

Mrs. Raymond Schultz, had charge of the guest book. Robb and Jon Corbett, passed the wedding scrolls and packages of blue rice, and Mrs, Robert Setterman attended the gift table. All are cousins of the bride.

For going away the bride wore a knit suit of navy blue and white with cardinal red hat and navy accessories. Her corsage was of red Garnet roses.

After a short honeymoon down the coast to San Francisco, the couple will leave for Hawaii where they will establish their first nome.

The bridegroom is a graduate of the University of Washington and is a lieutenant, junior grade, in the submarine service of the United States Navy. The bride attended the University of Washington and is a graduate of Peterson's School of Business.

Among out-of-town guests present were Messrs. and Mmes. Richard Dashiell and Laurie, Frank Oberst, Oakland Dashiell, Chet Dashiell, J. Lundberg, Mrs. Laurie Lundberg and Mr. Jack J. Lundberg from Spokane. Mr. and Mrs. Ray Schulz came from Pasco and Mr. and Mrs. Raymond Schultz from Vancouver, B. C.

Others were Mr. and Mrs. Howard Graham and Paul from Shawnigan Lake, B. C.; Mrs. Mildred Corbett, Mr. and Mrs. Orville Corbett, Jr., Robb, Jon and Kelly, Mr. and Mrs. Orman Carter and Karen, Robert, Richard and Ronald from Burns, Oregon. Dr. and Mrs. Stanton McCool and Mrs. Eric Backholm came from Elma. Gordon Oakes came from Norfolk. Virginia and Dr. and Mrs. Roger Oakes and Evan from Redondo Beach, California.

Among those coming from Seattle were Messrs. and Mmes. Michael Sargent, M. C. Harke, Devillo Lewis, Kenneth Hanson and Tricia, Darwin Bullock, Robert Setterman, A. B. Christensen, Pat Miller, the Misses Joy Carlson and Teresa Dahl, and Mr. Michael Parks. Mr. and Mrs. Robert Nott came from Port Townsend; and Messrs. and Mmes. Harvey Eacrett and Henry Lotzgesell came from Sequim.

Deadly Killer Stalks The Hunter, too, So Be Kind Hearted

Washington State Heart Association advises hunters to take as good care of their hearts as they do their guns.

Heart attack stalks the hunter as he stalks his deer, the agency warns. Simple rules of health will help insure that you are not the one that is dragged out of the woods.

Here is the Heart Association's advice for the deer slayers:

Check with your doctor before going into the woods. Remember you're a year older than last year.

If possible, arrive at camp a day early. Become accustomed to the temperature and altitude.

Rest frequently, particulaly after eating.

Wear light-weight clothing, suitable for the temperature.

Higher altitude will affect your tolerance to alcohol. Limit drinking.

If you require medication, be sure one member of your party knows of your condition. Tell him where your medicine is and how to use it.

Never hunt alone.

Don't pack our animal out alone. Get help.

Washington State Heart Association, Arcade Building, Seattle, offers free pamphlets on hunting safety and direction for first aid in case of heart attack.

MAYBE THIS IS "ONLY THE BEGINNING"

Dr. Albert A. Fuchs, a staff member of the Primate Research Center was awarded Institute of Electronics $500 Samuel A. Talbot group award at its recent meeting in Chicago, according to Senator Warren G. Magnuson.

Fixing Up?

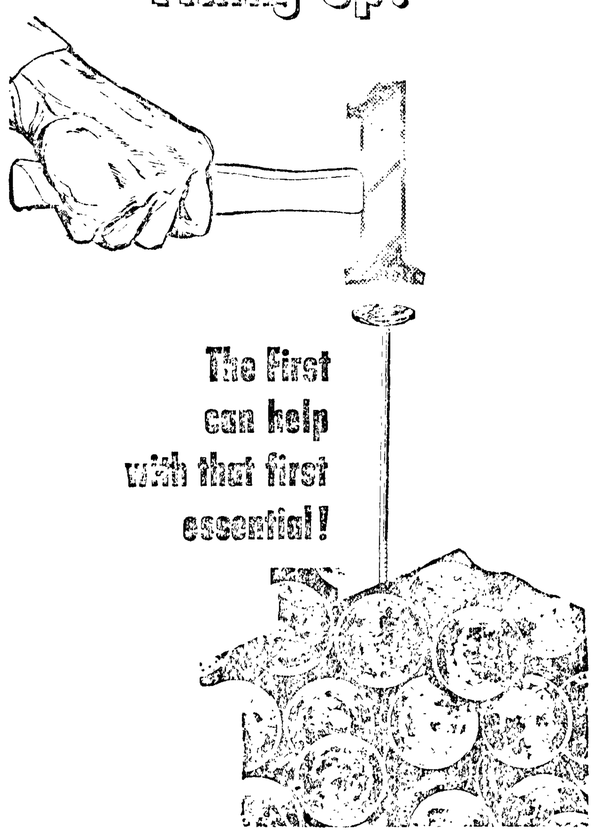

Is your home in need of remodeling, repairs or painting? If so, First National has the Home Improvement Loan for you.

Remember, every dollar spent on improving your home adds to the comfort and value of the home.

For complete details without obligation, see us today!

FIRST NATIONAL BANK
In Port Angeles, Washington
MEMBER FEDERAL DEPOSIT INSURANCE CORPORATION